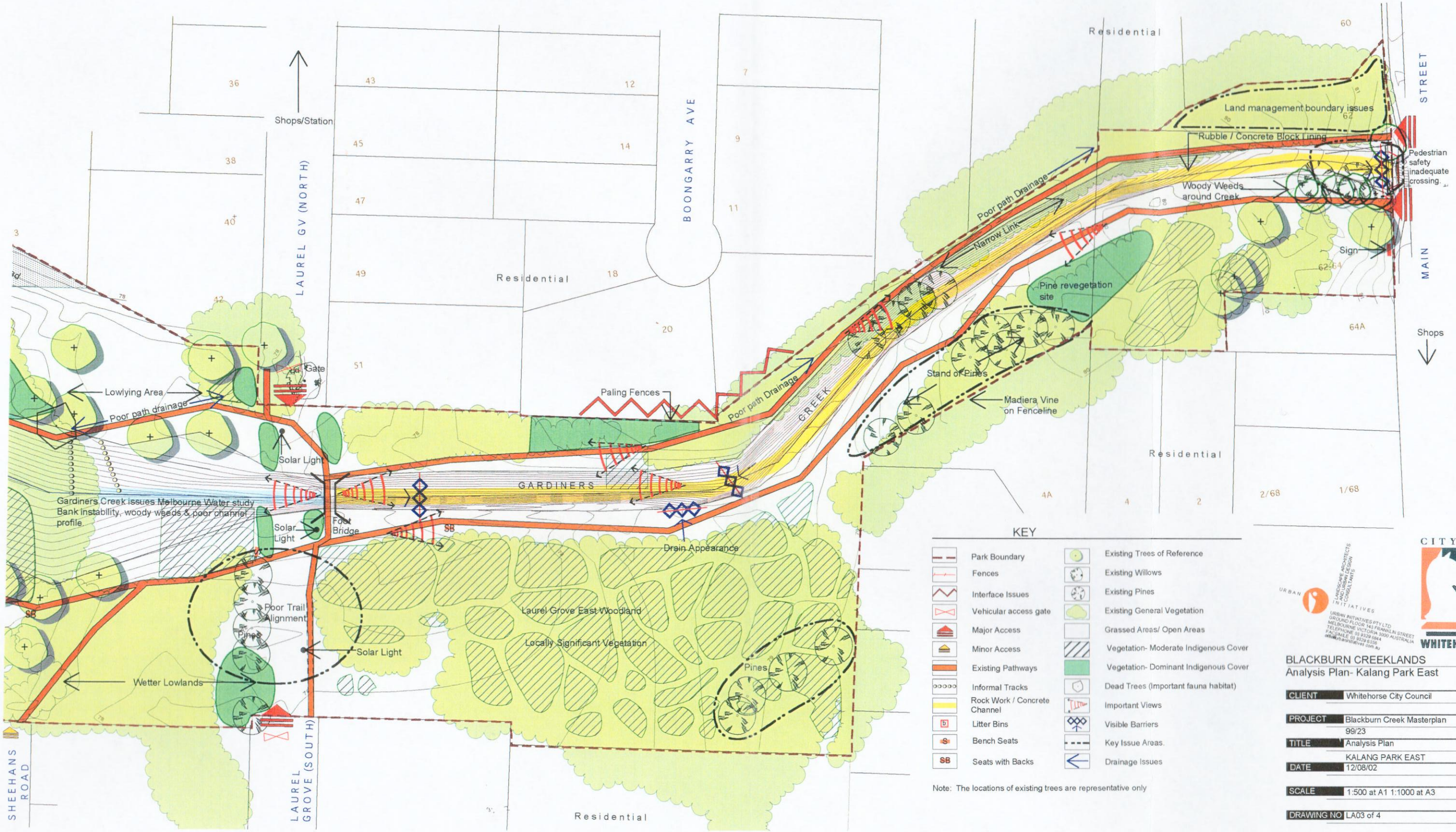

Shops/Station
LAUREL GV (NORTH)
BOONGARRY AVE
Residential
Residential
Residential
Residential
Residential
MAIN STREET
Shops
SHEEHANS ROAD
LAUREL GROVE (SOUTH)
GARDINERS CREEK
Lowlying Area
Poor path drainage
Gate
Solar Light
Solar Light
Foot Bridge
Gardiners Creek issues Melbourne Water study Bank instability, woody weeds & poor channel profile.
Poor Trail Alignment
Pines
Solar Light
Wetter Lowlands
Paling Fences
Poor path Drainage
Drain Appearance
Laurel Grove East Woodland
Locally Significant Vegetation
Pines
Poor path Drainage
Narrow Link
Land management boundary issues
Rubble / Concrete Block Lining
Woody Weeds around Creek
Pedestrian safety inadequate crossing.
Sign
Pine revegetation site
Stand of Pines
Madiera Vine on Fenceline
SB
KEY
Park Boundary
Fences
Interface Issues
Vehicular access gate
Major Access
Minor Access
Existing Pathways
Informal Tracks
Rock Work / Concrete Channel
Litter Bins
Bench Seats
Seats with Backs
Existing Trees of Reference
Existing Willows
Existing Pines
Existing General Vegetation
Grassed Areas/ Open Areas
Vegetation- Moderate Indigenous Cover
Vegetation- Dominant Indigenous Cover
Dead Trees (Important fauna habitat)
Important Views
Visible Barriers
Key Issue Areas.
Drainage Issues
Note: The locations of existing trees are representative only
URBAN INITIATIVES
LANDSCAPE ARCHITECTS AND URBAN DESIGN CONSULTANTS
URBAN INITIATIVES PTY LTD
GROUND FLOOR 143 FRANKLIN STREET
MELBOURNE VICTORIA 3000 AUSTRALIA
TELEPHONE 03 9329 6844
FACSIMILE 03 9329 6336
CITY
WHITEHORSE
BLACKBURN CREEKLANDS
Analysis Plan- Kalang Park East
CLIENT Whitehorse City Council
PROJECT Blackburn Creek Masterplan
99/23
TITLE Analysis Plan
KALANG PARK EAST
DATE 12/08/02
SCALE 1:500 at A1 1:1000 at A3
DRAWING NO LA03 of 4
99/23 Blackburn Creek Masterplan
0 10 30 50
metres